

LA PROPRIETA'

MASSA FRANCESCO

FORNASIER LUIGI GIOVANNI

FORNASIER SERGIO

BRATZI MARCO

MIGHELI MARISA

BRATZI ANTONIO

BRATZI MARIA FRANCA

*Massa Francesco*  
*Fornasier Luigi*  
*Fornasier Sergio*  
*Bratzi Marco*  
*Mighele Marisa*  
*Bratzi Antonio*  
*Bratzi Maria Franca*

INGG. STUDIO 

Via Liguria 22 - Oristano

ing. Francesco Uselli

COMUNE DI ORISTANO

PROGETTO

PIANO DI LOTTIZZAZIONE "MASSA E PIU'"  
IN LOC. NURAXINIEDDU ZONA "C2ru"  
DEL COMUNE DI ORISTANO

OGGETTO

PLANIMETRIE DI RIFERIMENTO  
INTEGRAZIONE 2019

U.T.

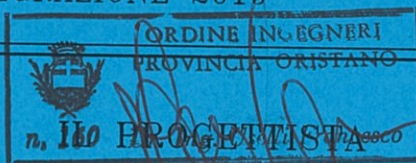

ING. FRANCESCO USELLI

DATA 2019

TAVOLA 02

SCALA



N. 7600

R. 45100

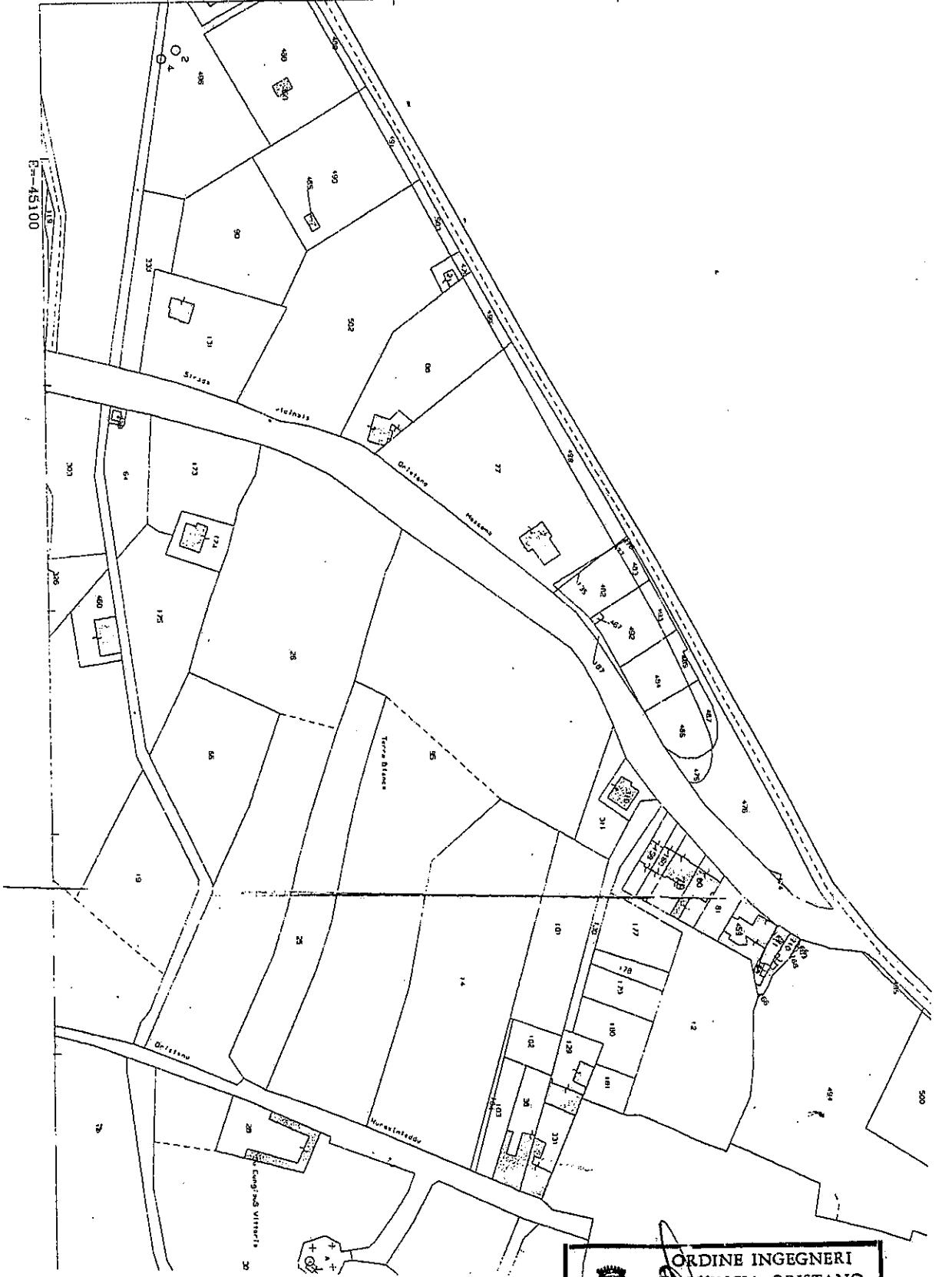

**ORDINE INGEGNERI  
 PROVINCIA ORISTANO**  
 N. 160 *Dr. Ing. Uselli Francesco*

*[Handwritten signature]*



*[Handwritten signature]*  
CIVILTÀ  
1927

**ORDINE INGEGNERI  
PROVINCIA CRISTANO**  
n. 160 *Dr. Ing. Uselli Francesco*







Figura 9 – Tavola 2\_01\_T1006\_2\_1\_1-AtlanteFasce

 ORDINE INGEGNERI  
 PROVINCIA ORISTANO  
 23  
 n. 160 Dr. Ing. Uselli Francesco

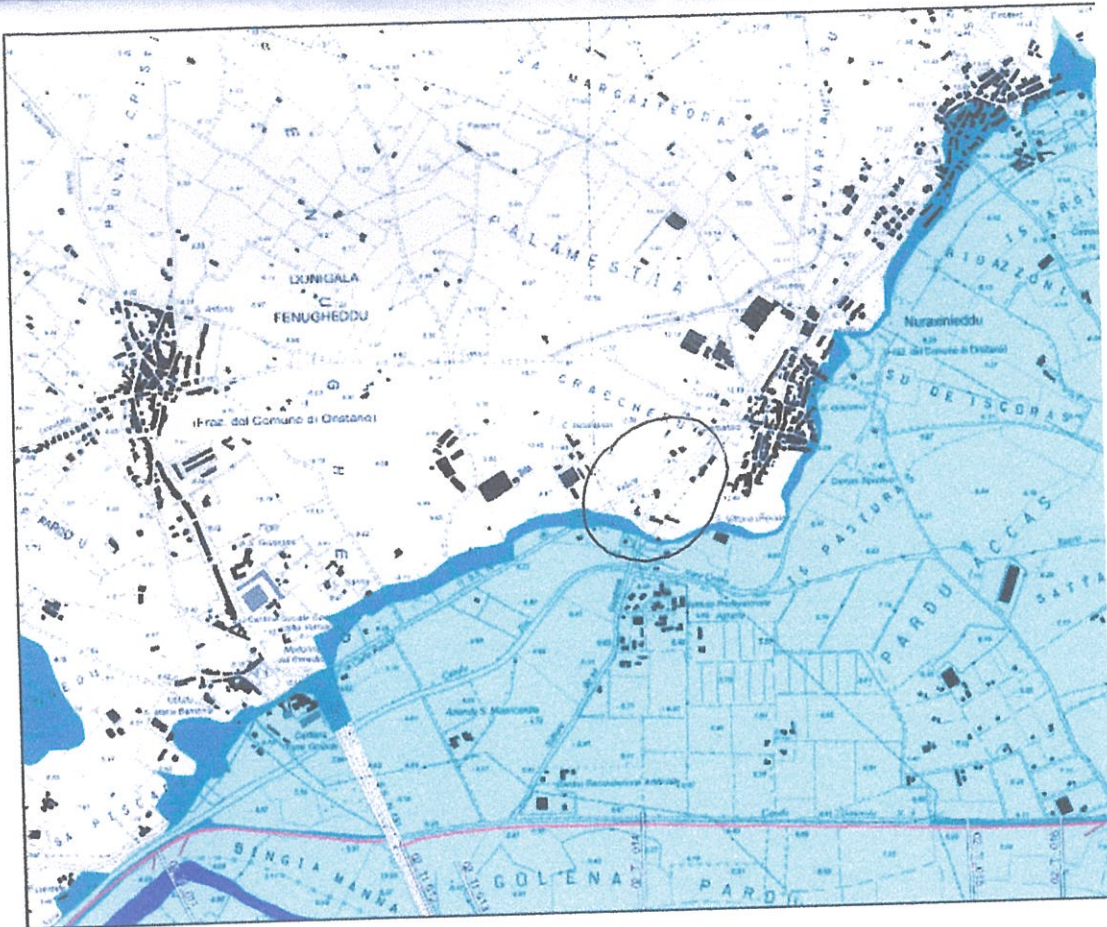

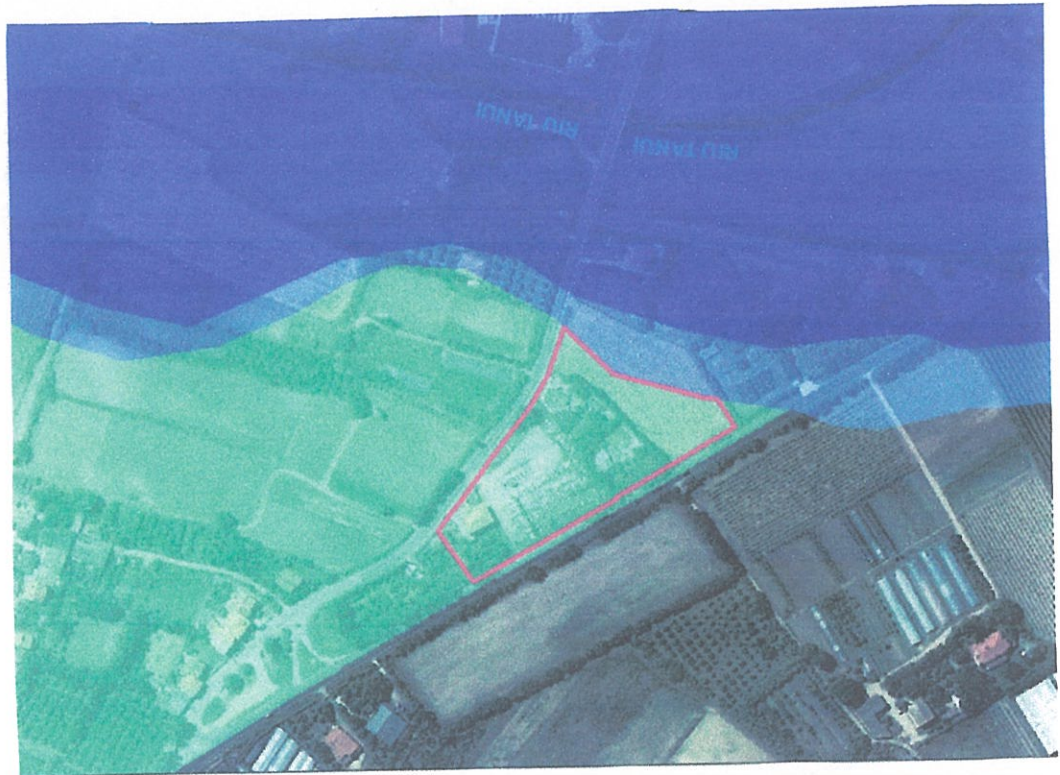
  
ORDINE INGEGNERI  
PROVINCIA ORISTANO  
n. 160 Dr. Ing. Uelli Francesco