COMUNE DI ORISTANO
PROVINCIA DI ORISTANO

PIANO DI LOTTIZZAZIONE CONVENZIONATA
CONTU - LEONI
ZONA G2 - LOCALITÀ "SANTU GIUANNI"

PARTICOLARI COSTRUTTIVI
OPERE DI URBANIZZAZIONE

IL RESPONSABILE DEL SERVIZIO
Ing. Giuseppe Pinna

IL PROGETTISTA
Arch. Bruno Sulis

Viale Indipendenza, n°40 - 09170 Oristano
Tel. 0783 - 900591 Fax 178 6011746
brunosulis@tiscali.it

IL COMMITTENTE
Sig. Contu Massimiliano

IL COMMITTENTE
Sig. Leoni Paolo

ELABORATO
TAV. 9

SCALA	DATA
VARIE	NOVEMBRE 2015

File:
D:/Oristano 2015/Lottizzazioni / Contu-Leoni

SEZIONE AREA PARCHEGGI
SCALA 1:25

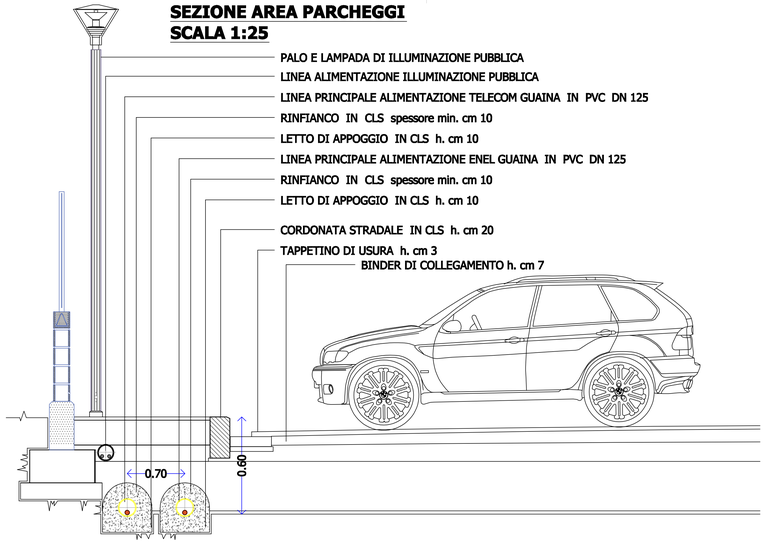

PARTICOLARI POZZETTI TELECOM

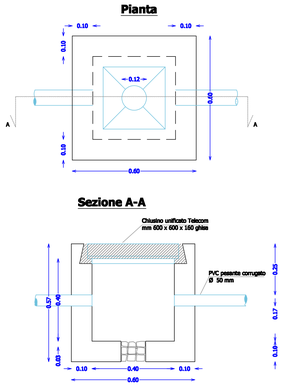

POZZETTO RACCOLTA ACQUE PIOVANE IN CANALETTA

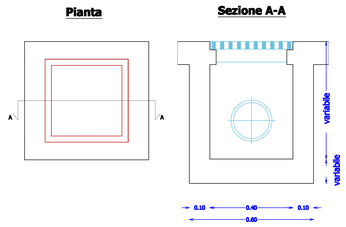

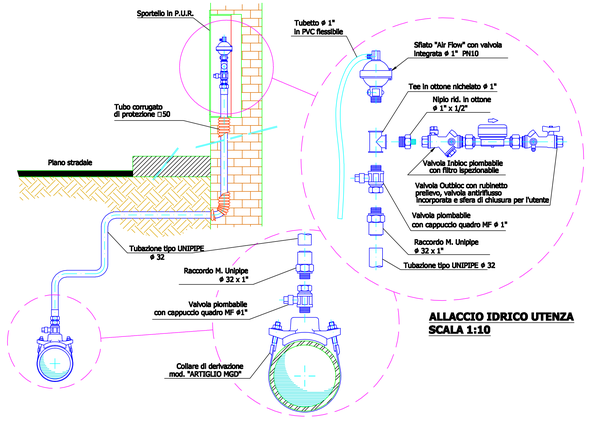

ALLACCIO IDRICO UTENZA
SCALA 1:10

POZZETTO DERIVAZIONE
SCALA 1:10

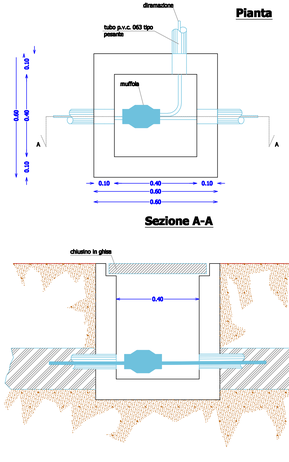

TIPOLOGIA ARMATURA STRADALE ILLUMINAZIONE PARCHEGGI
SCALA 1:10

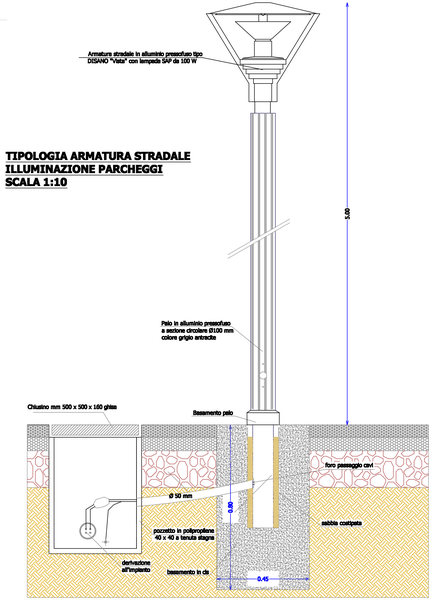
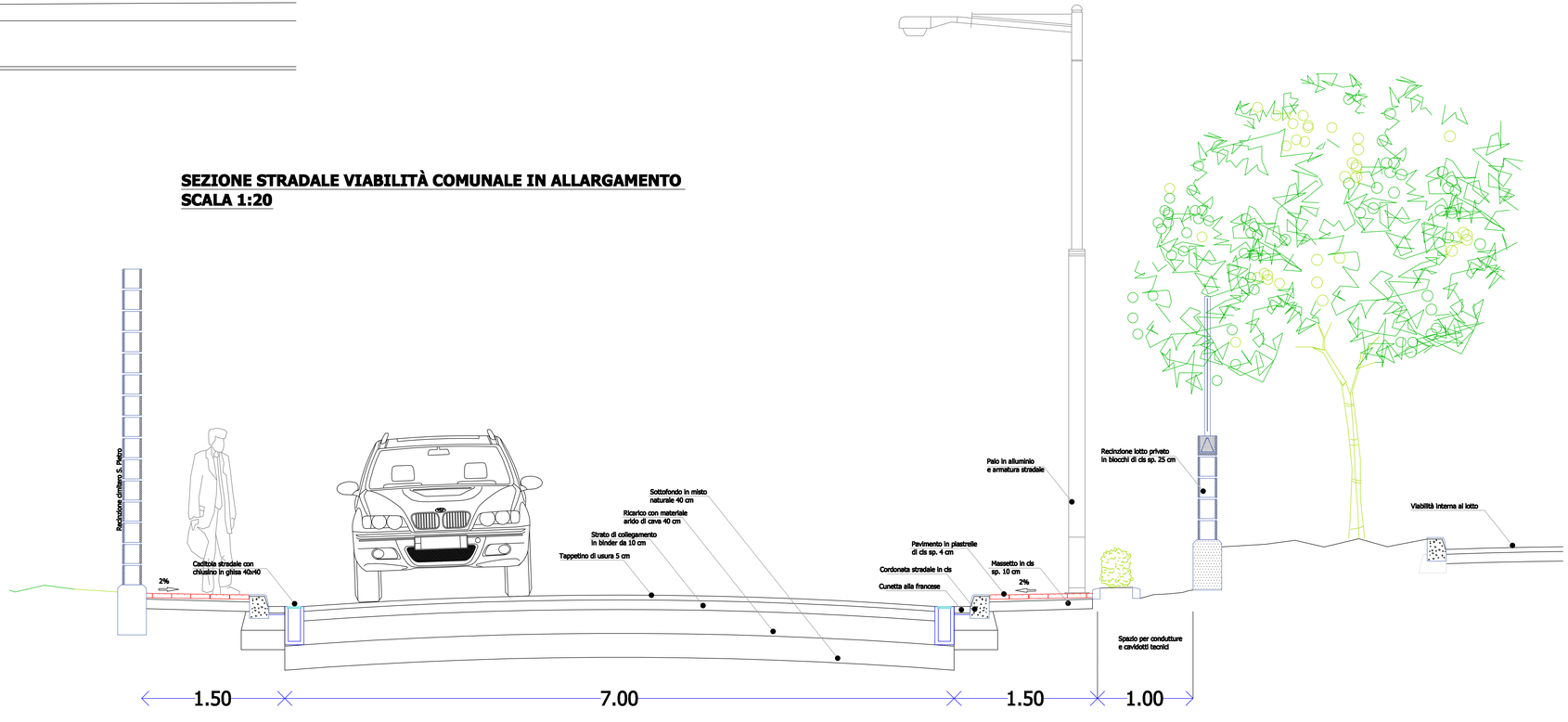
SEZIONE STRADALE VIABILITÀ COMUNALE IN ALLARGAMENTO
SCALA 1:20